

120 Chichester Road, Bognor Regis, West Sussex, PO21 5AA

£425,000

Freehold

**FARNDELL**  
ESTATE AGENTS

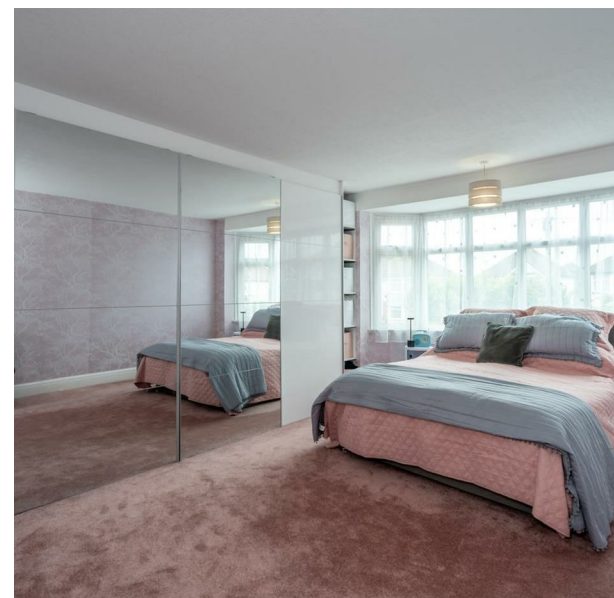

GROUND FLOOR  
817 sq.ft. (75.9 sq.m.) approx.



1ST FLOOR  
632 sq.ft. (58.7 sq.m.) approx.

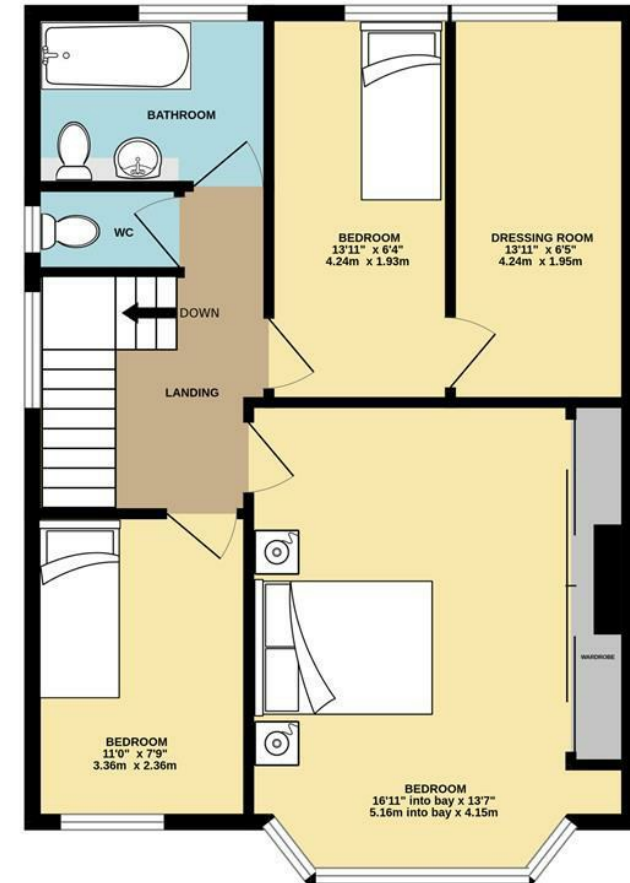

TOTAL FLOOR AREA : 1449 sq.ft. (134.6 sq.m.) approx.

Whilst every attempt has been made to ensure the accuracy of the floorplan contained here, measurements of doors, windows, rooms and any other items are approximate and no responsibility is taken for any error, omission or mis-statement. This plan is for illustrative purposes only and should be used as such by any prospective purchaser. The services, systems and appliances shown have not been tested and no guarantee as to their operability or efficiency can be given.  
Made with Metropix ©2025





- Large Semi-Detached Family House
- Sitting Room and separate Dining Room
- Modern Kitchen
- 3 Bedrooms
- Modern Bathroom and separate WC
- Annexe Living Space and Bedroom to the side of the property
- Mature Front and Rear Gardens
- Driveway for Parking
- uPVC Double Glazing and Gas Central Heating
- Within 800 Yards of Local Schools and Shops

The Following information has been provided by the seller. We Would advise that you ask your solicitor to verify this information during the course of your purchase:

COUNCIL TAX BAND D

LOCAL AUTHORITY  
Arun District Council, Arun Civic Centre,  
Maltravers Road, Littlehampton,  
West Sussex, BN17 5LF  
Tel: 01903 737500





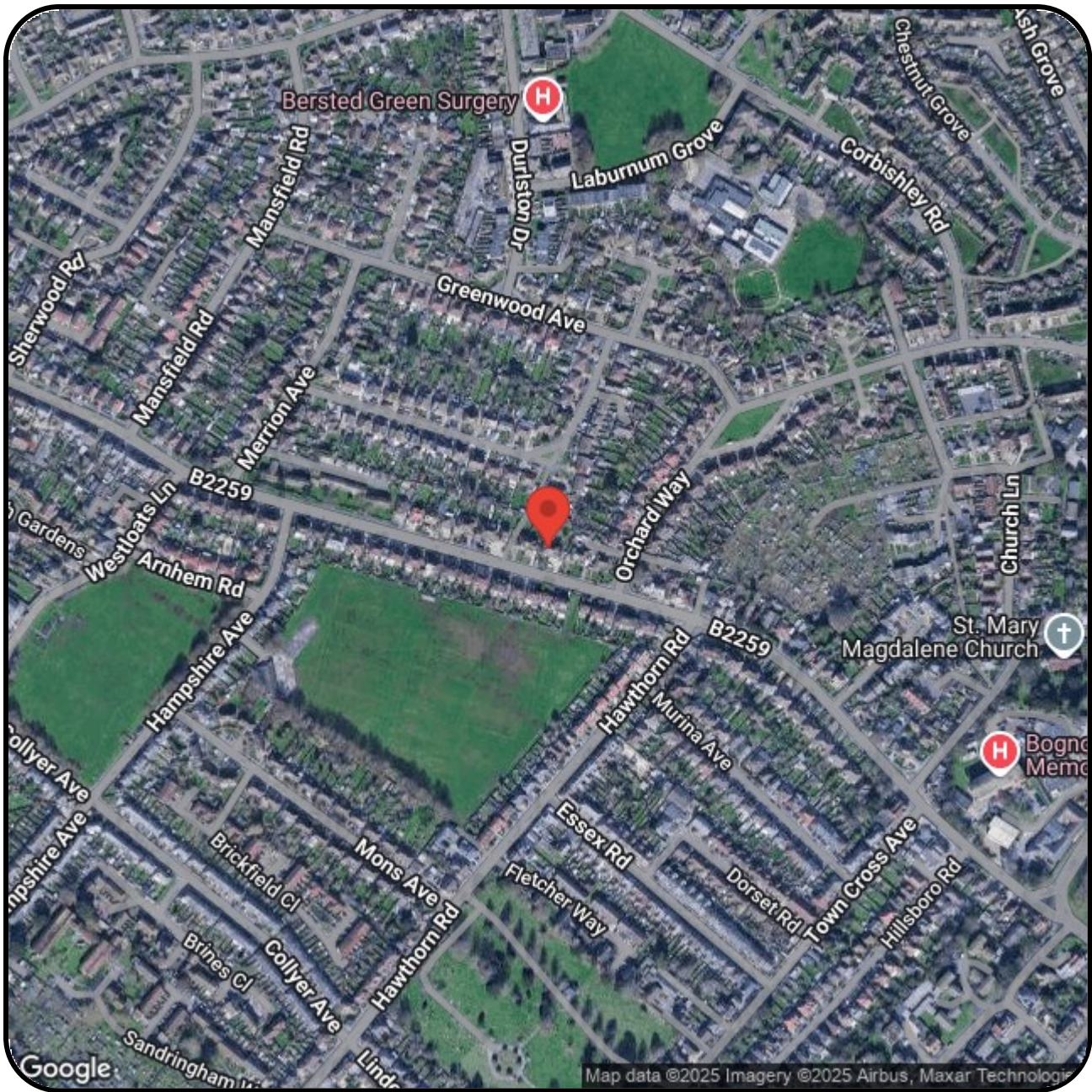

# FARNDSELL

## ESTATE AGENTS

79 Aldwick Road  
Bognor Regis  
West Sussex  
PO21 2NW  
01243 869991  
sales@farndells.com  
<http://www.farndells.com>

### Energy Efficiency Rating

	Current	Potential
Very energy efficient - lower running costs		
(92 plus) <b>A</b>		
(81-91) <b>B</b>		
(69-80) <b>C</b>		
(55-68) <b>D</b>		
(39-54) <b>E</b>		
(21-38) <b>F</b>		
(1-20) <b>G</b>		
Not energy efficient - higher running costs		

England & Wales

EU Directive  
2002/91/EC



Council Tax Band D